LIBRARY OF
HAVERFORD COLLEGE
HAVERFORD, PA.

DEC 10 1930

Campus and Sports Activities Week by Week

HAVERFORD NEWS

Make The Charity Chest Drive A Success

VOLUME —NUMBER

TWENTY-SECOND YEAR FOUR PAGES

HAVERFORD (AND ARDMORE), PA., MONDAY, DECEMBER 8, 1930.

AVERAGE NET PAID CIRCULATION 2300 COPIES WEEKLY

$2.00 A YEAR

RUSSIAN QUESTION TO BE SUBJECT OF FIRST HOME DEBATE

Recognition of Soviet Regime to Be Argued in Contest With Muhlenberg

WILL BE DUAL DEBATE

As a part of a dual debate with Muhlenberg College on December 11, F. G. Rudge, '32, and J. D. Gresimer, '31, of the Haverford team, will discuss the question, "Should the United States Recognize Soviet Russia?" at 8 o'clock in Roberts Hall, taking the affirmative. Wallace DeLaguna, '32, and J. A. Zapp, '32, will defend the negative side of the same question at Muhlenberg. Although the Haverford team has already participated in four contests, this will be the first debate at home. The Muhlenberg team, reputed to be a strong one, is expected to furnish a strong opposition.

The debate will involve a study of the relative powers of communism and of capitalism and of their future importance in world politics. A special examination of Communistic activities in the United States will be included by the debaters. The problem of world debts in relation to Russia and the confiscation of property of American nationals at the time of the establishment of the Soviet regime will be given particular emphasis. The Haverford men have made extensive studies in this field, this being the third time that they have debated the Russian question this season. This is the last debate before one with American University in Washington on January 10.

Stiff Schedule Planned

If this debate is favorably received the council will hold debates here in the spring. To date, a tour of New England has been planned. No definite arrangements, however, have been made for home debates. An interesting contest, which is to be held with the Swartmore women's team on, "Resolved: That the Emergence of Woman From the Home Contitutes a Menace," now stands as a single debate at Swarthmore. If sufficient interest is shown this may be converted into a dual debate, so that Haverfordians may enjoy an entertaining debate.

On the trip to New England Wellesley, Mt. Holyoke, Smith, Harvard, Amherst, Wesleyan, Williams, Connecticut College for Women will probably be scheduled. The team will debate four main subjects on this tour. They are the liquor question, free trade, the Russian question and the honor system. Four and possibly five men will make up the personnel of the team on the tour.

(Continued on Page 4, Col. 4)

DINNER SPEAKER NAMED

Hon. Joseph Dixson Will Address Alumni Mid-Winter Dinner

The Mid-Winter Dinner of the Haverford College Alumni Association will be held on January 31, 1931. Paul V. R. Miller '09, chairman, announces that the speaker of the evening will be Hon. Joseph Dixson, First Assistant Secretary of the Department of the Interior, whose topic will be announced at a later date.

The Mid-Winter Dinner Committee includes the following alumni:

Dr. Frederic C. Sharpless, '00.
Abram G. Tatnall, '00.
Joseph Bushnell, 3d. '08.
Hans Froelicher, '12.
Rowland P. McKinley, '14.
Thomas McConnell, 3d, '19.
A. Douglas Oliver, '19.
John R. Hoopes, '21.
Archibald MacIntosh, '21.
Wesley M. Heilman, '24.
Philip C. Garrett, '26.
Keely Fox, '28.
Thomas Wistar, Jr., '30.

MONTHLY MEETING HELD

Class of '25 Has Large Attendance for December

A large group of Haverford Alumni attended the regular monthly luncheon of the class of 1925 at the Haverford Club in Philadelphia Friday. Members of the class who were there were: W. P. Stokes, R. C. Bates, Jr., F. McI. Stifler, C. C. Seller, I. T. Hollingshead, H. A. Yerkes, J. L. Schultz, Jr., O. B. Rhoads, W. A. Johnston, E. M. Laug and D. W. Eiseman.

Dr. L. A. Post, '11; A. D. Millekin. '30; Charles Lee, '05, and E. Tatnall, '07, were also present at the luncheon.

The Publicity Committee intends to supply the News with information concerning the activities of the club in order to enable alumni to know of its activities and attract to its pleasant atmosphere those who are not members.

MUSICAL CLUB WILL GIVE CONCERT WITH PRINCETON

Several Special Members to Embellish Program to Be Presented in Phila.

The combined musical clubs of Princeton and Haverford will give a concert on January 16 in the Foyer of the Academy of Music. This musicale will be the only one of the year in which both Haverford and Princeton will perform together. Both clubs are directed by R. L. Weaver.

The principal feature of the program, according to T. B. Harvey, '31, vice president of the Cap and Bells Club, will be several specialty numbers taken from the current Princeton Triangle show. There will be tap dancing and a special xylophone number.

Following the concert there will be a dance in the Academy Foyer with music either by the Haverfordians or by a Princeton orchestra.

GOOD MUST BE TAKEN WITH BAD

Dr. Rufus M. Jones, Professor of Philosophy, was the only speaker at the regular Fifth Day Meeting. He discussed the ancient belief that outwardly a person must always be happy, that reality must be kept at bay, and that no sorrow or pain must be shown. Dr. Jones explained that it was impossible to get away from all sadness and that peace and calm could not be obtained by shunning the real things of life.

He went on to explain that the formerly common "guarded" education was not really an education and that only a rational amount of optimism was natural. He concluded by stating that the only way to bring about happiness and freedom from pain was to rebuild the world with beauty triumphant.

NEW INTERPRETATION OF SHAKESPEARE IS ADVISED BY MORLEY

Famous Novelist Shows Evils of Following Famous Commentators

GIVES "ATMOSPHERE"

Christopher Morley gave his first lecture, "Escaped Into Print," in Roberts Hall Monday night, December 1, at 8.30 o'clock. Mr. Morley was introduced by Dr. Comfort, who stated that we had watched Christopher Morley's rise from "Pandora" and "Pegasus" to "Where the Blue Begins," which he had never understood and which, when he asked Mr. Morley about it, the author confessed not understanding either.

He began by saying that he had not come as a scholar of Shakespeare, but he had come to place before the audience "in mixed feeling of pride and humility his innocent speculation." "There is a divine and charming hypocrisy about Shakespeare," Mr. Morley continued, but he said "grown up people will not read Shakespeare." It was not until 1872 that Shakespeare was admitted to the library—perhaps due to the influence of F. B. Gummere of that class."

"To talk about Shakespeare," said Mr. Morley, "you ought to be around a tavern table. Shakespeare was not only a shrewd, companionable man, but also the faulty genius. What he wanted

(Continued on Page 4, Col. 5)

GOLDING NAMED TO HEAD HAVERFORDIAN

Replaces Amerman; Will Follow Altered Policy

At the meeting of the Haverfordian Board, held last Wednesday night, the resignation of L. Amerman, '31, as editor-in-chief was accepted. Amerman resigned through pressure of outside activities. However, he will be retained as a member of the Board.

J. T. Golding, '31, was elected to succeed Amerman, and he stated that it is his intention to continue the new policy of the Haverfordian, as outlined in the current issue. He also stated that in the very near future there will be definite tryouts for the Haverfordian Editorial Board, at which time he will make clear the qualifications necessary for election to the Board. Contributions are earnestly solicited from the Alumni and all members of the student body, particularly Freshmen and Sophomores.

The new editorial policy is as follows: "It is the purpose of the Haverfordian board to do what has seemed up till now to be the impossible—that is, to popularize the Haverfordian The means by which this may be done are not particularly apparent; but, acting on the advice of various consultants, the Board has taken the following measures: (1) The color of the cover and the style of its design have been and will be further altered to appeal to the eye; (2) The type used in the magazine has been changed, and a greater variety of type forms are being and will be used; (3) Topics of campus interest will be featured; (4) Articles by prominent campus figures are being solicited; (5) Editorials, of a controversial nature are being run; (6) A greater variety of material is being published; (7) Printable correspondence is solicited; (8) An attempt to lighten the general vein of the magazine is being made; (9) Alumni contributions and matters of alumni interest will be featured.

PFUND RECOMMENDS FILM

Professor Advises Students to Visit "Two Hearts in Waltz Time"

"Zwei Herzen in Dreiviertel-Takt," or "Two Hearts in Waltz Time," is the title of an all-talking film in German, which is the attraction for this week at the Little Theatre, Twenty-second and Market streets, Philadelphia. This is one of the first all-German talking movies shown in this country, and should prove interesting to German students.

The show is continuous from noon till midnight. It has been highly recommended by Dr. Harry Pfund, Associate Professor of German, who says that the plot is very interesting, the pronounciation of German excellent, and the acting very good.

Professor and Mrs. Grant Guests on S. S. Leviathan

Professor and Mrs. Elihu Grant were guests of the United States Lines over the past week-end and made the trip from dry-dock in Boston to New York on the S. S. "Leviathan." About 500 guests from different parts of the country were aboard the liner by courtesy of Paul Chapman, Inc., owners of the vessel.

To Lead Booters

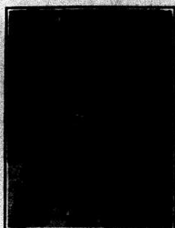

T. I. POTTS, '32

Whom the soccermen chose for their next year's captain at a meeting last week. One of the best defensive men on the squad, he has held down the varsity fullback berth for the last two years.

LANNIN'S ORCHESTRA WILL PROVIDE MUSIC AT SOPH HOP

Numerous Specialties Will Feature Dance at Cricket Club

Howard Lanin's Orchestra has been obtained for the annual Sophomore-Senior dance that is to be held at the Merion Cricket Club on Friday, December 12. This orchestra is Lanin's first unit and will be composed of eight or nine players, according to E. T. Bachman, '33, who is in charge of the music. Music will begin at 9.30 and cntinue until 2 o'clock.

Attractive souvenir dance programs are to be given to each girl attending, according to H. J. Vaux, '33, chairman of the dance committee. The ballroom will be attractively decorated with palms and ferns.

The main features of the evening will be a novelty during the seventh dance and a lucky name dance in the thirteenth. The intermission is between the eighth and ninth dances.

Tickets for this dance will be on sale after Monday at 15 South Barclay and 16 Lloyd Hall.

PUT FINAL TOUCHES ON "THE DEVIL'S DISCIPLE"

Combined Play to Be Given in Goodhart Hall Friday and Saturday

Mr. Joseph Deeter is rapidly guiding "The Devil's Disciple" into shape and expects to have but two more rehearsals before the play is given Friday and Saturday nights in Goodhart Hall at Bryn Mawr College.

The time of the play is back in 1777, during the Revolution, and takes place in a little village of New Hampshire. There are three acts and it is expected that the performances will be over about 10.30 leaving time to go to the Haverford dance on Friday evening.

All seats for both performances will be reserved. On Friday the first sixteen rows will be $1.50, the remaining rows and the balcony $1.25. On Saturday the first sixteen rows will be $1.75, and the remainder of the seats $1.50. Tickets can be secured from R. F. Edgar, '31, business manager of the Cap and Bells, at 11 Lloyd Hall, or from Margaret McKelvy, business manager of the Varsity Players, Publication Office, Bryn Mawr College.

The cast is as follows:

Richard Dudgeon	John H. Gray, Jr.
Judith Anderson	Ethel Dyer
Rev. Anthony Anderson	George B. Edgar
Mrs. Dudgeon	Sheema Zeben
Essie Dudgeon	Virginia Hobart
Christy Dudgeon	Herbert Clough, Jr.
General Burgoyne	William M. Maier
General Swindon	Harry Fields
Hawkins	Lockhart Amerman
Sergeant	Philip E. Truex
Uncle Titus	Hyde W. Ballard
Uncle William	Robert Colony
Chaplain	John B. LaDue, Jr.
Relatives	John T. Golding
	Elmer G. L'psits
Army Officers	Thomas S. Brown
	Evarts G. Loomis, Jr.
	Charles Bancroft
	Walter M. Teller
Stage Managers	Lois Thurston
	Rodman Shippen
Business Managers	Margaret McKelvy
	Robert F. Edgar

Padin, '07, Establishing Tropical Agriculture School in Porto Rico

Commissioner of Education in Island Hopes to Develop Agriculture in Latin America

The fact that agricultural methods in Porto Rico differ greatly from those employed in this climate has given José Padin, '07, a new objective to reach. For at the present time he is intent upon establishing a graduate school of tropical agriculture at the University of Porto Rico. Negotiations are already being carried on with Cornell University which have this end in view.

"This is no empty dream," says Dr. Padin, who is Commissioner of Education in Porto Rico. "Graduates of our College of Agriculture are right now doing excellent work in Colombia, Ecuador, Peru, Venezuela and other South American republics. A graduate school of tropical agriculture will provide additional technical training which is needed for the development of the vast agricultural possibilities of Latin America."

Educator, editor, writer and Shakespearean scholar of recognized ability, Padin, who is a native of Porto Rico, has spent some years of his life in the United States. He attended a preparatory school and later attended Haverford, taking a year of graduate work here also. Though offered an instructorship in one of the leading universities in the East, he remained faithful to a pledge to serve in Porto Rico for a number of years and returned to the land of his birth.

In the years which followed he performed with marked ability the duties of English teacher, district supervisor of schools, general superintendent and assistant commissioner of education. He was the first Porto Rican to hold the last-named position. When recommended for his present position by Governor Theodore Roosevelt of Porto Rico and appointed by President Hoover, Dr. Padin was editor and manager in charge of the Spanish-American Department of D. C. Heath & Co., publishers, in New York. He willingly made a great personal sacrifice to accept the modest salary offered as head of the educational system of his native land—which he called "the Cinderella of the American family."

"Right now," says Dr. Padin, "Porto Rico faces serious social and economic problems. With 420 inhabitants to the square mile and agriculture as the chief means of support, the island is beset with more than its fair share of poverty, unemployment and disease The development of our natural resources has lagged behind the growth of our population. While we are readjusting the situation we shall need help. Treat Porto Rico generously. It will be a good investment—for after all Porto Rico is a sort of show window opened toward South America. Help to keep it attractively dressed."

FIELDS, POTTS ARE CHOSEN LEADERS OF FOOTBALL, SOCCER

J. La Due Named Football Manager; C. Succop, Soccer Manager

ATH. COMM. MEETS

Harry Fields, '32, and Tom Potts, '32, were elected captains of football and soccer, respectively, at meetings of the squad held last week. Announcement of the result was made public at supper last Wednesday. At the same time John B. LaDue, '32, was chosen to manage next year's gridiron team, while Craig Succop, '32, was elected manager of the soccer eleven.

The elections were ratified by the Executive Athletic Committee at a meeting of that body held last Wednesday.

Fields, who has been a Varsity performer for the last three years, succeeds H. Hall Conn, '31, as captain of the Scarlet and Black eleven. He has played left tackle since the season of 1928, has been a mountain of dependability on both defense and offense and a place kicker of no mean ability. Besides his football activities, Fields is a sure point winner in field events, especially the shot and discus. Like his predecessor, Harry came to Haverford from Frankford High School, where he starred on the gridiron. He lives in Philadelphia.

Potts Is Soccer Chief

Potts, who follows S. Pennypacker, '31, as soccer chief, came to Haverford from Germantown Friends' School. This season marked his second as a Varsity McPeteman. A dependable and skillful back, he is in no small part responsible for the success of the team this year. Tom played through the entire season without having a substitute take his place, and was chosen on McPete's All-American.

His other athletic interests are confined to cricket, where he is a member of the Varsity XI.

Besides these activities, Potts is a president of the Christian Union, member of this year's Customs Committee, former president of the class of '32, and a member of last year's Students' Council. He lives in Germantown.

LaDue, following G. C. Wilt, '31, as manager of the football team, is in the cast of the Cap and Bells' production of "The Devil's Disciple" as a chaplain. He is also a charter member of the Haverford News Service Board. Succop, who followers Frank Speller, '31, as soccer manager, is a member of the Business Board of the News.

At the same election John W. Masland was elected assistant manager of football, and E. Theodore Bachman, '33, was chosen as assistant manager of soccer. Masland is a member of this year's Charity Chest Committee. Bachman is a member of the Glee Club, and Dance Committee of his class. He is also on the Sports Board of the News.

CHINA MISREPRESENTED IN U. S., DR. HENRY SAYS

Chinese People Intelligent, Lingnan Provost Stated in Collection

"Americans get about the same idea of China through the average daily newspaper story as the Chinese would get of the United States were they to read the tabloids only." This was in substance the main point which was brought out by Dr. James M. Henry, provost of Lingnan University, Canton, China, who spoke in collection Tuesday, November 25.

"This country hears of nothing in China but stories of banditry, civil war and murder," he said. "Yet about 600 American families in China feel that the country is quite safe for them and for their children."

Chinese illiteracy, according to Dr. Henry, is very different from illiteracy in the United States. In China it is not a disgrace to be unable to read as it is here. There are so many characters in the Chinese language that it is difficult for even the most intelligent person to recognize them all. The Chinese as a whole are mostly intelligent and have quite active minds. They take great interest in world problems and groups are always gathered around the large news bulletin boards placed in busy parts of the larger cities. The so-called 90 per cent. indigency of China does not mean the same as it would here in the United States.

Dr. Henry was one of those present at the inauguration of the President of the National Government, in July 1, 1925. He says that England is now giving back all her concessions in fact, although they are still on the treaties. He also stated that now China does not have to ask any foreign Power concerning Government affairs. She is now in the position where she can go ahead and solve them hereself. The central National Nanking Government is developing rapidly, and is going ahead and getting stronger.

Dr. Henry also says that there are between 1000 and 1600 Chinese students now studying in various Christian universities and colleges in the United States and Europe.

Brown Issues Ultimatum On Automobile Parking

An ultimatum from Dean H. Tatnall Brown, Jr., concerning the parking of automobiles and motorcycles on the campus was posted in notice form on the college bulletin boards December 4th. The notice follows: "Because of the continued disregard of the requests and regulations of this office relative to the driving and parking of automobiles on the campus, WARNING is hereby given to the owner of any automobile or motorcycle which is found parked on the Haverford College campus between the hours of 12.30 A. M. and 6.30 A. M., that his automobile or motorcycle is liable to be removed from the campus by the police or other agency and that he (the owner) will be responsible for the charges of removal.

(Any exception to the regulation above must be arranged in this office before the night in question.)

To Organize J. V. Passers With Separate Schedule

This year, for the first time, Haverford will be represented by an organized J. V. basketball team. Heretofore, a second team, composed of castoffs from the Varsity, has played a haphazard schedule, getting games whenever they could be arranged. Allen C. Thomas, '28, newly appointed amateur coach of the Jayvees, will meet the candidates for the squad on Monday. Most of the team's practices will probably be held in the evening, owing to the fact that the Varsity will need the floor nearly every afternoon.

New Grid Captain

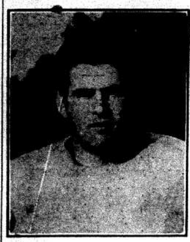

HARRY FIELDS, '32

Three-time letterman, who was last week elected football captain for 1931. Varsity tackle for two years, he was the only man to play through every game this season.

QUAKER STUDENTS GIVE PLAY IN PHILADELPHIA

Entire Cast for "King's Missive" Is Made Up of Haverfordians

"The King's Missive," a play by Mary H. Jones, was given by Quaker students of Haverford College as a part of the program at the Annual Business Meeting and Entertainment of the Friends' Historical Society, held at the New Century Club of Philadelphia, Monday evening, November 24. Over 400 people were present at this Meeting.

The play, which tells of the ending of the Quaker persecutions in Boston, in 1661, consists of a prologue of selected stanzas from Whittier's poem of the same name, and three scenes. The first scene is laid in Governor Endicott's Council Chamber in Boston, the second in the King's Council Chamber at London, and the third in Boston at the Governor's Chamber. The students participating in the play received many compliments on their fine acting.

The cast:

Spirit of Truth	Thomas S. Brown
Governor John Endicott	William M. Maier
William Leddra	Norman J. Rush
Rawson, Secretary to Endicott	Henry Scattergood
Worlock Christison	George B. Allen
Charles II, King of England	Arthur J. Mekeel
Morris, Secretary to the King	Richard C. Baker
Edward Burrough	Henry J. Vaux
Samuel Shattuck	R. Wilfred Kelsey
A Friend, companion to Shattuck	Roger Scattergood

FOUNDERS' CLUB TO GIVE RECEPTION TO FRESHMEN

Palmer, Drinker, to Speak on Topic, "What to Look for at College"

A Freshman reception will be held by the Founders Club at 8 o'clock, in the Union. Members of the Freshman class and Founders Club members will be guests at this annual meeting which will be closed to all others.

Richard Mott Gummere, Headmaster of Penn Charter School; Henry Drinker, '00, and Dr. Frederic Palmer, Jr., professor of physics will be the principal speakers. It is probable that C. E. "Dusty" Rhoads, '27, may also be present.

The general theme of the discussion will be "On What to Look for at College." This topic of general importance should be of particular interest to members of the Freshman class.

At the conclusion of the discussions refreshments will be served.

Tom Thorpe Retires After Serving Sixteen Years as Night Watchman

Guarded Campus Eleven Hours Every Night Made Valuable Contributions to Nightly "Talk-Fests"

Haverford College recently lost one of its most picturesque characters when it let Tom Thorpe, the old night watchman, retire from his work because of old age. Tom, according to some, was seventy-one years old, and had been employed as night watchman for seventeen years.

Every person who knew the campus of Haverford College intimately during those sixteen years remembers seeing Tom make his rounds, and can recall hearing the tapping of the stick, loaded with lead, which he used as a cane. Always when on duty he wore a cap, otherwise he could be easily distinguished by his derby which he wore when he went out.

His hours were from six in the evening to five the next morning. At the end of his working hours. Thorpe would go down to his living quarters which were in the basement of South Barclay, and sleep till twelve. At that time he would meander up to the "Square Cafe" restaurant in Ardmore for his lunch. While Thorpe was eating his noonday meal, the waiter would fix up a midnight luncheon for him. Whenever Saturday came around, the waiter would always put in a cigar.

His face was a familiar one in the News Room where he was in the habit of coming for an issue of the paper. Students working in the Co-operative Store also were very frequently the objects of his visits. Once engaged in conversation, Tom was hard to stop. He could talk for hours. Telling jokes, singing humorous ditties, and reciting clever poems were his favorite pastimes.

Before coming to Haverford as night watchman, Thorpe, who was about fifty years ago a student at the Westtown School, was a farmer on the land which he and his brother inherited from their father. This land, at Glen Mills, Delaware county, is still familiarly known as the "Old Thorpe Place." He came here right after the farm was sold and started work under Superintendent Barker in 1913.

When Tom left here he intimated to some of his friends that he was thinking of buying a place near Media to use for fox-hunting. He is now living with relatives in Media.

UNUSUAL VERSION OF HAMLET GIVEN BY ENGLISH CLUB

Two Bryn Mawr Girls Assist in Play on Friday

LARGE CROWDS ATTEND

Bryn Mawr and Haverford joined dramatic forces for the first time for the purpose of producing a play when the English Club, assisted by two students from Bryn Mawr, presented Shakespeare's First Quarto Version of "Hamlet" on the afternoon and evening of December 5 at Roberts Hall. Large audiences attended the preformances.

The title role of Hamlet was taken by J. A. MacColl, '34. This freshman expects to go on the stage at the close of his College career. He has had much dramatic experience, both professional and amateur, before entering here.

S. A. Hunt, '32, played the part of the King. Hunt, besides being president of the English Club, has acted in several other Haverford productions. He took part in the Classical Club play in December, 1929, and played as Mephistopheles in the English Club's presentation of "Dr. Faustus" last March.

Bryn Mawr Actresses Feature

The part of Corambis, the father of Ofelia and Laertes, was taken by L. Amerman, '31. Amerman is now rehearsing a leading role in the Cap and Bells production of "The Devil's Disciple."

The two Bryn Mawr actresses, Miss Nuckols and Miss Young, played the female roles. Miss Nuckols took the part of Ofelia, while Miss Young portrayed the Queen. According to the directors, much of the success of the production was due to their efforts.

The only other leads were taken by P. T. Truex, '33, who played as

(Continued on Page 4, Col. 4)

GOLF TEAM MEMBERS WILL GET AWARDS

Other Business Taken Up by Executive Athletic Committee at Meeting

Haverford's golf team will now take equal rank with the other sports on the campus, when it was decided at a meeting of the Executive Athletic Committee held Wednesday, to award letters to the members of the team and its manager, as is done in the other forms of organized athletics. The insignia will be a red "H" to be worn on a white sweater, the same as that which the tennis lettermen now receive.

For several years the golf team has played a regular schedule, but up until last season it had no official recognition. The step just taken is the final chapter in the fight to have golf take its place as a regular sport. Professor Frederic Palmer, Jr., was appointed faculty advisor by the committee to take charge of the team.

Elections of the football and soccer captains, managers and assistant managers were ratified by the committee. Approval of the athletic awards for the two fall sports was postponed to a later date owing to a possible revision.

Football Schedule Ratified

The football schedule for 1931 as announced in the News several weeks ago was also approved by the committee. Suggestions were made concerning the 1932 list of opponents. Among the other business of the meeting was a discussion of the Swarthmore game, but no definite action was taken. Frankland Logan, '31, one of the student members of the committee, was elected secretary, and, by virtue of this election, holds an ex-officio membership in the Students' Council.

President W. W. Comfort presided at the meeting. Professor Frederic Palmer, Jr., and Dean H. Tatnall Brown, Jr., were the other faculty representatives. Archibald MacIntosh, Graduate Manager of Athletics, was present, as was Henry Norman Thorn, '04, the sole alumni representative. S. Hall Conn and Henry G. Barnhurst, Jr., were the student members at the meeting.

PARTY FOR "HAMLET" CAST

Classical Club Will Fete Players for Fine Performances

A meeting of the Classical Club in honor of the English Club will be held Tuesday night, December 16. The meeting will take the form of a party congratulating the cast of "Hamlet" on their success in the performance on Friday. The play was given under the direction of William A. Reitzel, assistant professor of English.

Dr. Dean P. Lockwood, professor of Latin and J. T. Golding, '31, will be in charge of the entertainment, which is to be held in the Union. Refreshments will be served.

DICKINSONIAN AND PHOENIX TAKE I. N. A. TROPHIES

Henry, Car Represent News at Convention Held at Lehigh

52 DELEGATES ATTEND

College publications put out by undergraduates from Dickinson and Swarthmore won the two cups given semi-annually by the Intercollegiate Newspaper Association of the Middle Atlantic States at the convention held at Lehigh University, Bethlehem, Pa., Friday and Saturday. The Dickinsonian won the contest for general excellency while the Swarthmore Phoenix submitted the cup-winning editorial. The "Brown and White" of Lehigh took second place in the all-around excellency contest.

In commenting on the selection of the prize winners, the judges stated that they did not have enough time to accurately choose the best publications and the best editorials submitted. In addition, several of the leading papers were very nearly equal in excellence, according to the judges.

The Haverford News was represented at the convention by two delegates, C. M. Henry, '31, managing editor, and E. A. Carr, '33, news editor.

Sixteen Colleges Present

Fifty-two students represented sixteen colleges at the convention, which convened Friday afternoon in Drown Hall on the Lehigh Campus at 2 o'clock. E. A. Honig, of Lehigh, president of the I. N. A., was in charge at this session, which was entirely given over to association business.

The delegates were entertained by members of Lehigh social fraternities Friday evening.

The group was split up Saturday morning into editorial board and business board sections. Papers on problems which every college journal meets were presented by delegates at these two meetings.

Several Speeches Made

At the session of the editorial group Miss Lillian Harbaugh, of Juniata, delivered a paper on "Exchanges," Fred Williams, of Westminster, spoke on "Novelties in Make-up"; Maurice Bogart, of Lehigh, discussed the problem "Does a College Paper Need a Morgue?"; Stanley Onwake, of Ursinus, argued on the topic "Is Sporting News Page One Material?" and Miss Trennie Eisly, of Bucknell, gave her views on "The Influence of the Editorial Page on Campus Activities."

After these talks had been given, the president of the association led a general discussion on the points brought out by the speakers. Many additional suggestions came from the other delegates present.

A similar procedure was followed at the meeting of the business board members after the following papers

(Continued on Page 4, Col. 1)

DANCE BAND ORGANIZED BY TEN UNDERGRADUATES

"Haverfordians" to Play for First Time Since 1926

For the first time since 1926 the Haverfordians are again playing as the Haverford College dance orchestra. Under the guidance of D. R. Longaker, '32, first saxophonist, they are making excellent progress. They have already booked several engagements for the winter season.

After a successful season in 1926 the organization fell apart and this is the first time since then that a serious revival has been attempted. The boys are working hard and average six hours of practice every week.

The principal feature of the orchestra is its balance. There are three instruments in the brass division, three in the reed and four in the rhythm department. The ten pieces are piano, traps, banjo, bass horn, trombone, two trumpets and three saxophones. Eight of the men have played previously in some professional jazz organization. Aside from the united practice each division of the orchestra holds separate rehearsals to bring about more finished work.

"The Haverfordians" have been engaged to furnish music for dances held after the concerts of the Glee Club during the coming season.

COLLEGE CALENDAR

December 8-15

MONDAY—Meeting of the News Board in the News Room at 7. Meeting of the News Service Board in the Union at 7. Rehearsal of the Glee Club in the Union at 7. Meeting of News Board candidates in the News Room at 7.30. Christopher Morley, '10, will give another Shakespearian lecture in Roberts at 8.30, on "He Came Alive to Land."

TUESDAY—

WEDNESDAY—Meeting of the Chemistry Club in the chemistry laboratory at 7. Dr. Frank C. Whitmore will speak.

THURSDAY—Dr. Branson will give a lecture to the Freshman Class on the top floor of Whitehall at 7. Varsity debate with Muhlenberg in Roberts at 8.

FRIDAY—Varsity basketball with Gallaudet in the gymnasium at 4. The Cap and Bells Club in conjunction with Bryn Mawr College will present the "Devil's Disciple" in Goodhart Hall at 8.30. Sophomore-Senior Dance at Merion C. C. at 9.

SATURDAY—Alumni soccer team game with Merion on '88 Field at 2.15. "The Devil's Disciple" will be presented in Goodhart Hall at 8.30.

December 15-22

MONDAY—Meeting of the News Board in the News Room at 7. Meeting of the News Service Board in the Union at 7. Rehearsal of the Glee Club in the Union at 7. Meeting of News Board candidates in the News Room at 7.30. Dr. A. Edward Newton will give a reading of "An Imaginary Conversation Between Dr. Johnson and Dr. Franklin" in Roberts at 8.30.

TUESDAY—Varsity basketball with Ursinus at Ursinus.

WEDNESDAY—Founder's Club Reception for freshmen in the Union at 8.

THURSDAY—Dr. Branson will give a lecture to the Freshman Class on the top floor of Whitehall at 7.

FRIDAY—Varsity basketball with Wesleyan in the gymnasium at 4.

HAVERFORD NEWS

Founded February 15, 1909

EDITOR-IN-CHIEF
Henry G. Barnhurst, Jr., '31

MANAGING EDITOR
Charles M. Henry, '31

NEWS EDITOR
Bernard V. Lentz, '33
Edmund A. Carr, '33

EDITORIAL STAFF
Alfred R. Crawford, '31
Barrett Parker, '32
Humphrey F. Bourne, '32
Henry B. Gilbert, '33
Horace K. Dugdale, '33
Lewis H. Bowen, '34
M. W. Stanley, '33
B. S. Lowenstein, '33
J. L. Gross, Jr., '33

SPORTS EDITOR
Walter C. Baker, '32

SPORTS STAFF
Howard O. Buffington, '31
William D. Wray, '32
Henry G. M. Jopson, '32
Herbert S. Gaskill, '32
E. Theodore Bachman, '33
J. G. Haines, '33
Frank Kennedy, '34

BUSINESS MANAGER
Frank N. Speller, '31

ASSISTANT BUSINESS MANAGERS
A. Craig Succop, '32
Donald Gibson, '31

BUSINESS STAFF
James W. Burger, '31
DuRelle Gage, Jr., '32
Youart H. Kerslake, '33
P. S. Trenbath, '32

PHOTOGRAPHIC BOARD
William F. Brinton, '32, Mgr.
Irwin Hogenauer, '33

The NEWS is published weekly during the College year at Rittenhouse Place, Ardmore, Pa. Telephone Ardmore 2176.

Annual subscription, payable in advance, $2.00; single copy, 10 cents. Subscription may begin at any time. Entered as second-class matter at the post office at Ardmore, Pa.

Members of the Intercollegiate Newspaper Association of the Middle Atlantic States.

A Graduate News Committee consisting of professional journalists, appointed by the News to advise with it on technical matters, is composed of the following: John D. Kenderdine, '10, The Survey, New York, chairman; Royal J. Davis, '09, New York Evening Post, New York; Eugene R. Spaulding, '10, The New Yorker, New York; Charles Wadsworth, 3d, '11, Barton, Durstine & Osborn, New York; David G. Murray, '13, Fortune Magazine, Detroit; John L. Blackman, Jr., '30, former editor of the News, Philadelphia; Fred A. Egmore, Jr., '30, former business manager of the News, Narberth; David S. Hinshaw, '11, Westtown, Pa., ex-officio as founder and permanent adviser of the News.

THE NEWS EDITORIAL POLICY

Editorials in the News do not necessarily represent the opinion of a majority of the undergraduates, faculty or alumni. They are designed instead to arouse intelligent discussion of such Haverford problems as the News believes merit the consideration of those interested in the College. Constructive communications concerning Haverford problems or the conduct of this newspaper, whether favoring or opposing the stand taken by this paper, are welcomed by the editor and will be published on this page. The News does not assume responsibility for the facts or opinions contained in such communications and must remain sole judge of their suitability. Anonymous letters are not considered, but names will be withheld from publication if so desired.

Debating

It was to be regretted that during the past several years debating at Haverford had fallen to an exceedingly low place in the list of extra-curricular activities, but it is readily apparent that with a little aid from the Undergraduate body the forensic art can be restored to its proper place in the list of extra-curricular activities.

The Debating Council is making strenuous efforts to have debating regain the once high place it had at Haverford. Already there have been four debates away from home and the Haverford team has made a splendid showing. On Wednesday evening the debate team will face Muhlenberg on the Russian question, certainly one that is bound to be full of interest at the present time.

The question of whether debating is to continue at Haverford resolves itself into one thing. It is a question of whether the student body will get behind the debate team and present a fair-sized audience at this only home debate. Every contest away from home has been attended by audiences ranging from one hundred to two hundred and twenty-five people. While Haverford is much smaller the least the debaters should expect, ought to be an audience of from fifty to sixty people. Debating is far too important an extra-curricular activity to be allowed to die again since it has been resurrected.

Hamlet

It is appropriate at the present time for a great amount of praise to be given to the English Club for their splendid rendition of the First Quarto version of Hamlet, not forgetting also the splendid aid given to the English Club by the two actresses from Bryn Mawr. Few people present at the play expected that the college players could give such a finished production, and it was certainly finished. It marks a splendid step forward in the advancement of college dramatics. It is only to be hoped that the advancement will be permanent. The News wishes to congratulate the members of the English Club, who certainly must have put much time and much labor on the play to make it successful.

Recognition At Last

After a struggle of several years duration the Executive Athletic Committee has finally decided to give the members of the golf team the recognition due to them as representatives at Haverford. Starting with the coming season the players in the ancient Scottish sport will receive letters similar to those now received by the tennis lettermen. It is a splendid step forward and the Committee should be commended for taking it. Haverford follows the amateur code of athletics more closely than probably any other college in the United States. There is no differentiation at Haverford between the so-called "major" and "minor" sports and the manner in which these sports are conducted justifies the present method employed. Golf has long been a recognized sport at many of the larger colleges and universities. Recognition here at the Main Line College was almost absolutely necessary if Haverford is going to remain in the front rank of those colleges and universities, which have genuine amateur policies in their athletics, and if Haverford is going to be consistent in its own athletic policy.

PRES. COMFORT SPEAKS IN FRIDAY COLLECTION

Stresses Value of Proper Choice of Future Business Associations

President W. W. Comfort spoke at Friday Collection, as Mr. Roderick Scott, '06, who was to address the college at that time, was unable to be there.

Dr. Comfort spoke on success and how it was dependent on the institutions or associates with which one was connected. He explained that a needed amount of support was gotten from association with other men which could enable a man to accomplish what would have been impossible alone. So often a man is spoken of in relation to the associations he has. Therefore, Dr. Comfort said, it is vitally important to pick your associates with the greatest of care, for, if you are not a genius you can not accomplish alone any really worthwhile betterment for mankind.

Dr. Comfort cited as the outstanding example of a man who accomplished something difficult alone, Lindbergh, but went on to show that he was the exception to the rule and that more often a man's associations determine his success in life. He concluded with the hope that Haverford men would think carefully of their affiliations throughout life and especially right after graduation when the first serious associations must be made.

NELSON D. GIFFORD

Rev. Nelson D. Grifford, ex '21, died Wednesday at Philips House, Massachusetts General Hospital, Boston, Mass.

Rev. Gifford, who was assistant minister of Grace Episcopal Church at New Bedford, Mass., was the son of the late Nelson D. Gifford and Mary Gifford. In 1917 he received a scholarship to Haverford. He left after a year, and entered Princeton, where he graduated in 1921.

After his graduation he served two years as a teacher. He then entered the Virginia Theological Seminary to prepare for the ministry. In June, 1926, he was ordained at St. George's School, Newport, R. I. Several months afterwards he left for China, where he studied at Nanking University until the revolution forced him to return to this country.

MEDICAL WRITER HONORED

Dr. Coca, '96, Hay Fever Expert, Guest of Honor at Medical Dinner

Dr. Fernandex Coca, '96, of New York, was the guest of honor at a dinner given by the Philadelphia County Medical Society on November 26. He is a noted medical author and pioneer in the study of asthma and hay fever.

Dr. Coca was an instructor at the University of Pennsylvania for several years.

A scientific meeting followed at which Dr. Coca spoke. Among those who discussed the address was Dr. Harry P. Schenck, '18.

ALUMNI NOTES

1884

J. Henry Allen passed a pleasant time in Europe, touring many countries, and studying in connection with his teaching of Spanish and Latin.

ex-1886

Isaac T. Starr died on August 23, 1930, at Watch Hill, Rhode Island.

1915

Dr. Harlan L. McCracken, former president of Penn College, will go to University of Wisconsin the second semester to specialize in the study of Business Cycles.

Dr. E. L. Shaffer is the director of the Shaffer Laboratories of Trenton, N. J., and also Pathologist of St. Francis Hospital and Municipal Colony of that city.

1916

The class of 1916 has held a monthly luncheon ever since graduation from Haverford. Attendance varies from 1 to 8.

ex-1919

Daniel Hathaway, Jr., passed away on November 29, 1930.

1921

Paul H. Casky, formerly with the Rockford, Illinois, office of the Ingersoll Milling Machine Co., has been transferred to the Detroit branch.

1922

Announcement is made of the engagement of Miss Gladys W. Barnes and John F. Gummere, of Haverford.

Charles D. Abbott, Jr., is teaching English at the University of Colorado, Boulder, Colo., this year.

1927

James W. Baker's present address is 10 Prescott St., Cambridge, Mass.

1929

Nathan T. Folwell's new address is 21 Litchfield Avenue, Port Washington, N. Y.

Willis King, former graduate student, is now instructor in Biology at Nebraska Central College, Central City, Nebraska.

1930

Albert I. Suppleo is living at 1006 Greenwood Avenue, Trenton, N. J.

THE CROW'S NEST

A. R. CRAWFORD, '31

THE LETTUCE EDITION

Imagine our surprise Friday evening when we found on the floor of our apartment a slim, green magazine, the new Haverfordian! "And imagine our further surprise when we turned the first page and found on it a statement said to be the editorial policy" of the Haverfordian board. . . .Sounds like a good idea—this having an editorial policy. Wonder what ours would look like if we had one. Go something like this, maybe:

(1) to put down notes on things that seem funny at the time, and then either to lose the notes or discover it isn't so funny.

(2) to go away for a week-end and then suddenly remember Sunday night that the column isn't written.

It's about time the Haverfordian reformed, though. But will it take? Right now's a whole month ahead of the time when you usually turn over a new leaf and make resolutions. In the form of editorial policies. . . . The cover seems too much the color of the American Mercury. We suppose that they'll soon be running a section like the "Americana" part of that sour magazine of case histories, with selections of atrocities from other college literary books. Our concrete (unsolicited) suggestion for making next month's Haverfordian a whacking success is to make it a "Shane" edition and to have Harris write something serious.

TO PARK OR NOT TO

The new "No Parking" signs behind Lloyd are said to be practically immovable. That's bad. On the strength of the report we cut down the time limit on the bet we made as to how soon they would disappear.

DELTA ALPHASOCK

A clever scheme has been introduced by the board of directors of DELTA ALPHA SIGMA to enforce the rule of sitting down. Any member or semi-member not "in the know" who walked into the headquarters the past week or so, sat down and crossed one leg over the other, soon learned that when we say down we mean down—with both feet!

The instrument of persuasion is called the "Schalailee' (accent on "lai"). There are three or four of them, ranging from the common black-jack to a limb of a tree, lying around the room at convenient intervals. When some fish is so fish-like as to take a foot ever so little off the floor—Whack! ! with a schalailee on the bottom of it. The victim then lies in wait for another fish. And so on and on.

Of course, there are rules. You can't miss the sole and hit anywhere else. For both these offenses there are penalty shots—one free whack at the guilty party. On the foot. It's a great device to distinguish the elect from the (whack-whack) herd.

FIRST QUARTO

They called it in the first quarto, we imagine, because the first four (quarto) hours are the hardest. . . . Having gotten that off our chest, we hear they had a tough time locating the queen for one of the scenes in the afternoon show. Sorry we missed that bit of regal by-play when the king struck his head through the back drop and announced: "We are waiting for the queen." We've seen the king since and he says that isn't what he was thinking.

PENNINGTON URGES FAITH

President of Pacific College Speaks to Students in Collection

Repaying a similar visit which President Comfort made to the Pacific College of Newburg, Oregon, Levi Q. Pennington, president of that institution, stopped here while on a visit to the East. He spoke in Collection last Tuesday morning.

His topic was "Faith." Because of three reasons, Mr. Pennington said, he was sorry for the man who did not have religion and faith. Faith changes a man's inner spirit. Faith is contagious. And, lastly, faith brings one's soul into connection with infinite sources of power.

JAMES TO LECTURE ON TARIFF

Dr. Cyril James, professor of Economics at the University of Pennsylvania, will lecture on tariff downstairs in the Union at 7.45 P. M., on Wednesday, December 17.

In The Mail

In the Haverfordian

To the Editor:

Upon receiving the recent issue of the "Haverfordian" I was surprised to see that a gaudy, modernistic jacket had been substituted for the aloof, Quaker-grey cover I was accustomed to. I soon found that the whole policy of the "Haverfordian" had been altered as radically as had the cover.

The former policy of the "Haverfordian" was "to foster the literary spirit among the undergraduates." Now, however, the primary intent of the editors seems to be the amusement of as many as possible of the students, professors, and graduates. "It is the purpose of the Haverfordian board," they write, "to do what has seemed up till now to be the impossible—that is, to popularize the 'Haverfordian'". In order to get the "Haverfordian" read by the greatest possible number, the editors have proposed certain measures, which, if carried further, are likely to destroy what I fancied the only real reason for the existence of the "Haverfordian"—that is, its literary significance.

Let us survey these measures. First a lurid, green cover has been adopted "to appeal to the eye," and, also, a motley array of type forms are used—evidently to attract the reader by more novelty. There was a dignity and simplicity about the make-up of the old "Haverfordian" most appropriate for a literary magazine. The new form of the "Haverfordian" strikes me as being ostentatious and cheap.

The following measures indicate that the "Haverfordian" is on the way to becoming a kind of news-magazine. According to the editors, "Topics of campus interest will be featured," and "Aticles by prominent campus figures are being solicited." This means that a part of the contents of the "Haverfordian" will be chosen for their news interest rather than their literary worth.

Other measures suggest that the "Haverfordian" is about the enter a field competently filled by the "Haverford News." Thus, write the editors, "Printable correspondence is solicited." "Editorials of a controversial nature are being run." "Alumni contributions and matters of alumni interest will be featured." However, doesn't the "Haverford News" with its editorial section and its departments "In the Mail" and "Alumni Notes" cover this ground adequately?

Finally, the editors state, "An attempt to lighten the general vein of the magazine is being made." Of the four essays and stories in this month's "Haverfordian" only one is of a serious nature and that is but a short sketch. If this issue of the "Haverfordian" is typical I should say the lightening process had gone quite far enough.

From all appearances the editors have made the old policy of "fostering the literary spirit among the undergraduates" secondary to the production of "a popular Haverfordian." If all or most of the proposed measures were carried out the "Haverfordian" will be a cross between a newspaper and a light fiction magazine. This means that the Haverfordian is deserting its proper function as a literary magazine and encroaching upon the territory of the "Haverford News." As a distinctly literary magazine the Haverfordian had a real reason for existence. As a newspaper and humorous story magazine it will be worse than useless.

Why this drastic change in the policy of the "Haverfordian" anyhow? Is it because the editors have suddenly become perturbed by the long-recognized fact that "Haverfordian" is read by only a minority of the students? But one does not expect a literary magazine to be read by any large part of the student body. That is not its purpose. Is not the real purpose of the "Haverfordian" more to encourage students who aspire to write than to provide the student body with news, alumni notes, and light, trivial reading matter?

C. B. '33.

The Swarthmore Game!

To the Editor:

It was a great disappointment to many Alumni of Haverford College when the 1931 football schedule again failed to include the Swarthmore game. When I say this I speak from personal knowledge. It may be of some significance to add that the writer of this letter was opposed to the game in 1926 after the game of that year, but has since changed his views for the following reasons:

(1) The sentiment at both colleges has changed considerably since 1926. Both student bodies and members of the teams have expressed their desire to have the game. The change in the coaching staff at Haverford in 1930 is also important in deciding the feasibility of resuming football relations.

(2) Without pointing out specific examples, certain teams have appeared on the schedule during the last couple of years which represent institutions of an entirely different character than Haverford College, because of location, personell of the student body, and policy. Haverford's prestige suffers far more from playing such teams than it could ever suffer by being defeated 100 to 0 by a team representing a college of its own type and size.

(3) The traditional football game cannot be supplanted by substituting another team or by substituting another sport as was hoped in 1926. To bury an old tradition is to smother college spirit which is an important part of small college life.

(4) The policy of meeting Swarthmore in every sport except football is neither logical nor good sportsmanship. To the outside public as well as the Alumni, Haverford's stand is a puzzle.

(5) Out of respect to the Quaker doctrines of brotherly love and good fellowship, those in power should make the appropriate move to bring about a result desired by a majority of those interested in the college. Personal prejudices should not govern in a matter in which so many persons are interested.

This letter is not written in a spirit of blame, but superficially at least it appears that Haverford is at fault in view of the recent proposals of Swarthmore to resume relations this season. It is Haverford's turn to move next.

WM. R. BREADY, '28

Hamlet Reviewed

The performance on Friday last of the first quarto version of "Hamlet," by the English Club, assisted by two able actresses from Bryn Mawr College, was a unique event in Haverford history. The selection of this early and somewhat melodranmatic version of the play was a very happy stroke, for it is short enough to be acted in two hours and three-quarters, and just different enough from the later version to offer many points of unusual interest.

The evening performance especially was successful to a degree that astonished and delighted the large and enthusiastic audience. The Club was fortunate in having four or five actors and actresses of practically professional ability. It was still more fortunate in having Professor Reitzel and Mr. Amerman, '31, to direct the performance with such skill that costuming, grouping and focus combined repeatedly to bring out the maximum possible effect.

I do not name those whose acting was especially remarkable, because the excellence of the performnace was due, in the last analysis, to an amazingly successful effort at co-operation by the entire club. It happens all too often in professional performances that jealousy, or lack of co-operation, or the striking superiority of one star over the rest of the company prevents any totality of artistic effect. And though such is not, of course, the case with the Comedie Francaise, or the Irish Players, it is almost invariably the outstanding fault of the American "Star-Spangled drama."

In my own judgement, and in that of many seasoned theatregoers with whom I have talked, the English Club is to be congratulated on having given the most remarable dramatic performance that the College has seen in the past fifteen years.

DR. EDWARD D. SNYDER.

AMUSEMENT CALENDAR

Local Photoplays

ARDMORE—Monday, Tuesday and Wednesday, George Arliss in "Old English." Thursday and Friday, Edmund Lowe in "Scotland Yard." Saturday, Louis Wolheim in "Danger Lights."

SEVILLE—Monday and Tuesday, Gary Cooper in "The Spoilers"; Wednesday and Thursday, Fifi Dorsay in "Those Three French Girls"; Friday and Saturday, Richard Arlen in "The Sea God."

SIXTY-NINTH STREET—Monday and Tuesday, Robert Montgomery in "Love in the Rough"; Wednesday and Thursday, Lew Ayres in "Doorway to Hell"; Friday and Saturday, Marian Nixon in "College Lovers."

TOWER—Amos 'n Andy in "Check and Double Check."

WAYNE—Monday and Tuesday, Claudette Colbert in "Manslaughter"; Wednesday and Thursday, Charles Rogers in "Heads Up"; Friday and Saturday, the Four Marx Brothers in "Animal Crackers."

Philadelphia Photoplays

ALDINE—"Hell's Angels," with Jean Harlow.

BOYD—Constance Bennett in "Sin Takes a Holiday."

EARLE—"Man to Man," with Grant Mitchell. Stage show.

FOX—"Just Imagine," stage show, "Seeing Double."

KARLTON—Grace Moore in "A Lady's Morals."

KEITH'S—Marlene Dietrich in "Morocco."

MASTBAUM—"The Cat Creeps," with Helen Twelvetrees. Stage show.

STANTON—Marie Dressler and Wallace Beery in "Min and Bill."

STANLEY—Norma Talmage in "Du Barry, Woman of Passion."

LITTLE—"Zwei Herzen in Dreiviertel-Takt."

Stage Productions

BROAD—"It's a Wise Child," by Laurence E. Johnson.

FORREST—"Sons O' Guns," with Harry Richman and Gina Malo.

GARRICK—"The Apple Cart," by George Bernard Shaw, with the original cast.

SHUBERT—"Earl Carroll Sketch Book."

WALNUT—"As You Desire Me," a new Pirandello play, with Judith Anderson.

Music

PHILADELPHIA ORCHESTRA at the Academy of Music, Monday night at 8.20. Benefit performance, Toscanini conducting. All Wagner program.

"DON GIOVANNI" at the Academy of Music, Tuesday night at 8.

"THAIS" at the Academy of Music, Thursday night at 8.15.

LA ARGENTINA recital at the Penn A. C. Ballroom, Thursday night at 8.30.

PHILADELPHIA ORCHESTRA at the Academy of Music, Friday afternoon at 2.30, and Saturday night at 8.20. Stokowski conducting. Maurice Martenot, guest artist, will play the Theremin.

BOOKS YOU SHOULD READ

Spiritual Energies in Daily Life,	by R. M. Jones	$1.35
Christ of Every Road,	by E. Stanley Jones	1.50
Journal of George Fox,	Everyman Edition	.80
Christ in All the Scriptures,	by A. M. Hodgkin	.85
Jesus Among Men,	by T. T. Hodgkin	1.50

FRIENDS' BOOK STORE, 302 ARCH ST., PHILA.

Emlen & Co.
Real Estate and Insurance
112 S. 16TH STREET PHILADELPHIA
Main Line, Germantown, Chestnut Hill,
Whitemarsh Valley, Chester Valley and Pickering Valley
R. J. McCarthy — C. G. Woolley — Stuart Castle
George W. Emlen, Jr. — Samuel Emlen — A. S. Downey
I. T. Steere — F. H. Gray — W. C. Longstreth
Norman Ellison, Jr. — O. H. Schell, Jr. — F. A. vanDyke

Morley, Wood & Company
Investment Bankers
511 Chestnut Street, Philadelphia, Pa.
Members New York Stock Exchange—Philadelphia Stock Exchange
Associate Members New York Curb
Joseph E. Morley — James Warnock, Jr
Alexander C. Wood, Jr. — Holstein DeHaven Fox
Direct Private Telegraph and Telephone Wires to New York

HARPER & TURNER
INVESTMENT BANKERS
Stock Exchange Building
Walnut Street Above Broad
CLARENCE L. HARPER
ARTHUR PECK
Members Philadelphia Stock Exchange

Established 1872
HOPPER, SOLIDAY & CO.
Members Philadelphia Stock Exchange
INVESTMENT SECURITIES
1420 Walnut Street
Philadelphia

INCORPORATED 1812
The Pennsylvania Company
For Insurances on Lives and Granting Annuities
TRUST AND SAFE DEPOSIT COMPANY
CAPITAL AND SURPLUS, $19,000,000. C. S. W. PACKARD, Pres.
Down Town Office: 517 CHESTNUT STREET
Cable Address "Pence"
S. E. Cor. 15th and Chestnut Streets, Philadelphia, Pa.

The President's Office

PROVIDENT
TRUST COMPANY
OF PHILADELPHIA
America's Pioneer Life Insurance Trustee
With Which Is Affiliated
PROVIDENT TITLE COMPANY

Basketballers Pointing for Friday's Premier with Gallaudet; Fall Sports Seasons Reviewed

MAIN LINE ELEVEN WINS TWO CONTESTS; TIES ONE

Chalk Up Victories Over Hamilton, Trinity; Drop Five Contests; Johns Hopkins and C. C. N. Y. Overwhelm Quakers

SHOW IMPROVEMENT IN LAST GAME

When Coach Elwood Geiges commenced practice this fall for the 1930 football season, he was faced with several difficult problems. Nine veterans of last year's team had graduated, leaving a big gap in the eleven. One of the most difficult schedules ever planned for a Haverford team had been arranged. He was, however, fortunate in having a large group of energetic and willing candidates, in spite of the fact that many of them were inexperienced in college football.

Seventy-one men reported for the first practice, which was held on September 15, a week later than had been the previous custom. A series of strenuous sessions on the fundamentals occupied the first few weeks. The team was light, averaging about 170 pounds. The line was the greatest problem, with a group of experienced ball-carriers giving promise of a good backfield.

The first game to be played by the Main Liners was against Ursinus. The contest, which was played at Collegeville, ended in a 20-0 victory for the powerful Bear aggregation. Five Haverfordians started their first game for the Varsity, and the team as a whole was green and inexperienced. The game proved to be a rather inauspicious opening for the season, for Haverford never once approached the Ursinus goal.

Bears Win on Power

Powerful line drives and a brilliant forward-passing attack proved to be the downfall of Captain Conn's eleven. The Bears scored in the first, third and fourth period, and had possession of the ball most of the game. Haverford gained but three first downs in the course of the fray. In contrast to the numerous well-executed passes by Ursinus, the Main Liners did not complete a single forward. Ursinus has had a powerful eleven this year, and has won their conference championship, which group includes such teams as Franklin and Marshall, Lebanon Valley, Muhlenberg, Dickinson and Gettysburg.

Susquehanna was the next team tackled by the Main Liners. The game ended in a scoreless tie, although the Scarlet and Black outplayed the visitors during most of the game. Twice during the fray, Coach Geiges' proteges threatened to score. Dothard, taking the ball on his own 30-yard line, broke through the entire Susquehanna team, and raced the seventy yards to the goal line, only to have the ball called back to the visitors' 30-yard line, where the officials claimed he had stepped outside, dodging a would-be tackler. Again in the final period, Fields attempted a kick form placement from the 25-yard marker, but the ball went wide of the target. Late in the final quarter, the visitors started a march toward the Haverford goal

(Continued on Page 4, Col. 2)

COUNTIES TITLE & TRUST CO.
ARDMORE, PA.

THOSE who have found that printing properly planned and properly used in a profitable investment choose their printer with the greatest care, they rely upon his co-operation to secure maximum results . . . . .

THE ENGLE PRESS
J. Linton Engle, Pres.
1210 Race St., Phila.

ASK FOR
Hires
NOT JUST FOR
"ROOT BEER"
IF YOU WANT
A Delicious Invigorating Beverage
Containing 16 Pure Plant Juices
Refreshes--- Stimulates

Githens Rexsamer & Co.
Coffee Importers
Wholesale Grocers

WEAR GRIFFON CLOTHES FOR STYLE AND COMFORT

PYLE & INNES
Merchant Tailors
1115 WALNUT STREET
Fine Worsted Suitings for Fall
All the new shades. Finely custom-tailored. Correct and smart in every detail. The best value in the city at this price. Come in and see them.
Very Special at $50

Clip the Coupon
and Begin to
SAVE
Now for Financial Independence
The Strength and Earning Power of the
Sun Life Assurance Company of Canada
Afford Unequalled Opportunity
WITH OR WITHOUT LIFE INSURANCE PROTECTION
Assets Over 500 Millions
Undivided Surplus Over 72 Millions
Average Rate of Interest Earned
1929 7.02%
INVESTIGATE WITHOUT OBLIGATION
FRANKLIN C. MORSS, JR.
1420 Walnut St., Phila. Pennypacker 3414

FRANKLIN C. MORSS, JR.
1420 WALNUT ST., PHILA.
Without obligation on my part please send me full information concerning Sun Life incomes.
Name ....
Address ....
I was born ....

COURTMEN SET FOR OPENING GAME WITH GALLAUDET PASSERS

Scrimmages Scheduled With Lower Merion, West Philly for Coming Week

FIVE LETTERMEN RETURN

With five lettermen and two numeral men from last year's team forming the nucleus of a large squad, Coach Sam Taylor has been putting his charges through a series of stiff practices for the past week. In addition to the veterans from last season, there are several members of the 1930 season's reserves, and a number of freshmen that have shown promise. All in all, Mr. Taylor said, "the team should be stronger than last year's."

On Friday of last week the squad engaged in a practice scrimmage with Peirce School, and displayed a calibre of play better than anything shown at a corresponding date for several years back. Two more such practice games are scheduled for this coming week. One will be with Lower Merion, and the other with West Philadelphia High's team.

This Friday night, the team will open its intercollegiate schedule with Gallaudet. Not much is known about the invaders' strength, but if they are no better than in recent years, the Scarlet and Black passers should be able to chalk up a victory in their first encounter.

Veterans in Lineup

Coach Taylor has divided his squad into a first and a second team, and this week the J. V. squad will organize in preparation for their own season. According to a statement issued by Coach Taylor last week, the opening whistle on Friday night will probably find Simons and Katz at forwards, R. Edgar at centre, and Captain Reisner and Logan at the guard posts. In addition to these men, there will be several others ready to go in as substitutes. Gummere, a forward, and a numeral man from last season, will probably see action. Wilt, a newcomer to the varsity squad, will be ready to fit in at either forward or guard. Pennypacker, a letterman from last year, has been kept out on account of illness. He will return to the team this week, and will in all probability be ready to play in next Friday's game.

Stokes, Jones and Scattergood, of last year's second team, are again on that squad. With them are several other men who have shown good work to date. Flaccus, Richardson, Singer and VanDenbergh are outstanding among these men.

The squad is exceptionally large this year, and has started off in a better manner than usual. When interviewed last night, Captain Riesner said that, although the work of the team to date has advanced by rapid strides, there is a lot of room for improvement before the courtmen are ready to meet the hard schedule before them.

1930 BASKETBALL SQUAD STATISTICS

Name and Pos.	Age	Ht.	Wt.
Reisner, Capt., Guard	21	5' 7"	145
Logan, Guard	24	6' ½"	175
Edgar, R., Center	20	6' 4½"	172
Simons, Forward	19	6' 1"	167
Gummere, Forward	19	6' 0"	154
Katz, Forward	20	5' 10½"	155
Wilt, Guard, Forward	21	5' 8½"	160
Pennypacker, Guard	20	5' 8½"	148

J. & L. FREY
Cooks' Jackets, Pants, Aprons, Caps, Etc.
IMPORTER OF CUTLERY
Ticket, Henckels, Sabatier, Trompette, Wooden Shoes
102 West 45th St., NEW YORK
Goods sent C. O. D. to all parts of the U. S.

Your allowance will see a lot of better days when you wear
EDWARD CLOTHES
MADE FOR YOU
$24.75 - $28.75 - $38.75
Displayed here at the University by one of our Representatives

THOS. L. BRIGGS & SON
"Everything in Sporting Goods"
Discount to Students
Mail Orders Solicited
"We Are as Near You as Your Telephone"
Call Chester 2188-J
7th & Welsh Sts., Chester, Pa.

Opens Friday

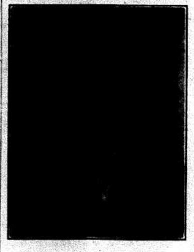

COACH SAM TAYLOR

Who is beginning his second year as basketball coach at Haverford, and whose team will open their season Friday with Gallaudet.

TWO HAVERFORDIANS FOR M'PETE'S 1930 ALL-AMERICAN TEAM

No Main Liners Included in All-American Selection by Coach Nies, of Princeton

PENNYPACKER CHOSEN

COACH JAMES McPETE'S 1930 ALL-AMERICANS

Schaub	Lehigh	Goal
POTTS	HAVERFORD	Right fullback
Stetson	Swarthmore	Left fullback
Jennifer	Princeton	Right half
PENNYPACKER	HAVERFORD	Center half
Corry	Navy	Left half
Campbell	Penn	Right outside
Brownback	Penn	Right inside
Rudy	Swarthmore	Center forward
Crockett	Penn	Left inside
Kullman	Penn	Left outside

Coach James McPete, the Scarlet and Black's mentor, picked two of Haverford's dribblers for his 1930 All-American team, which he recently released. Booters from Penn, Swarthmore, Navy, Lehigh and Princeton filled the remaining places on his stellar team. Penn led the list by placing four men, Swarthmore equaled the Main Liners two, while the other colleges received only one representative apiece. The choice was rendered exceedingly difficult this year, as the calibre of the teams was so nearly on a par, with very few outstanding players.

Captain-elect Potts, Haverford's brilliant fullback, who has been one of the mainsprings of the eleven's defence throughout the season, received a well-earned position on the mythical team. The other Scarlet and Black player to be picked was Captain Pennypacker, whose remarkable offensive game at center half, during the fall, was largely responsible for the college's five intercollegiate victories.

In making his selection, Coach McPete kept the Penn forward line practically intact, because of their remarkable team work. Campbell, Brownback, Red and Blue captain; Crockett and Kullman were the men chosen. Kullman, the left outside, was an exceptionally fine college player. Nies, the Princeton coach, considered him so dangerous that he used a four-man line in the Penn-Princeton contest, leaving his right outside free to constantly guard Kullman. Rudy, of Swarthmore, an individual star and another captain, completed the line.

Pennypacker at Center Half

Jennifer, Princeton's captain, and Corry, of the Navy, were the selections to support Captain Pennypacker on the halfback line. Midshipman Corry was a very aggressive half, playing the ball hard right up till the closing minutes of the game. Jennifer, an all-around dribbler, deserved a great deal of credit for deserting his regular position—goal, where he would have starred, to aid team development.

Swarthmore's 1929 Jayvee goalie, Stetson, has developed into a splendid fullback well worthy of being Tom Potts' partner in the defense. Lehigh's one representative, Schaub, is one of the few aggressive goalies in intercollegiate circles, an excellent judge of shots, so that he rarely failed to get his agile hands on the ball.

Coach Nies, who announced three All-American elevens, gave no representation to Haverford on his first team. This is due in part to the fact that he did not limit his choice only to teams played by Princeton, including men from Harvard, Dartmouth, Brown and Amhurst. The Main Liners did succeed in earning two positions, with one man each on the second and third teams. Jake Wills was placed at left half on the second, while Captain Pennypacker was at his regular center half. Nies also appeared to admire Penn's line and confirmed Coach McPete's choice, omitting only Crockett and especially praising Kullman.

COMPLETE SOCCER RESULTS

Haverford	1	Chalfonte-Haddon Hall	1
Haverford	10	Lafayette	1
Haverford	2	Lehigh	1
Haverford	1	Penn State	1
Crescent A.C.	6	Haverford	1
Penn	8	Haverford	1
Haverford	2	Princeton	0
Haverford	1	Navy	0
Haverford	3	Swarthmore	1
Goals:		Haverford 21	
		Opponents 19	

Bell Lombard 5893 — Keystone Main 1427
PASSON
Sporting Goods
Radio - - - Toys
507 MARKET ST.
Special Discount to Haverford College Students

SOPHS TRIUMPHANT IN CLASS FOOTBALL

Second Year Men Overwhelm Seniors and Rhinies to Win Championship

By winning the college championship for the second consecutive year, the class of '33 again holds interclass supremacy on the football field. On Monday, November 17, the Sophs beat a stubborn Rhinie team by the score of 14-0. The Rhinies mustered an unexpectedly strong team and it was only after a hard battle that the Sophs sent "Ed" Moos across for two touchdowns for his class. On the Wednesday following the Seniors conquered the Juniors to the tune of 7-0. The two Edgars were largely responsible for the triumph, George finally ending a scoring march with a successful line plunge.

On Tuesday, December 2, the Seniors met the Sophs in the play-off and went to the showers defeated, 19-0. The Sophs outplayed the Seniors throughout the game, as the score shows. "Ed" Moos, stellar reserve fullback, scored two of the tallies and "Chief" Hagar the other. Moos scored when he intercepted an attempted "sleeper" pass and ran thirty yards to the goal. His other score came after two runs off tackle behind fine interference.

Junior Soccermen Win Over Seniors

Hoag Scores Both Goals as Juniors Score 2-0 Victory

Last Wednesday, the first interclass soccer game was played on Merion Field between the Seniors and Juniors. The set-to resulted in a 2-0 victory for the third year men. During the first half, Hoag, varsity linesman, scored twice for the Juniors. The original score was made when Roberts sent a pass into scoring territory where the big forward drove it in. Later in the same half, Hoag took the ball well up the field and dribbled through the defense to sink his shot at the goal.

The contest was marred by careless play by Seniors who missed several opportunities to tally. The Junior eleven outplayed their foes, but also missed several opportunities near the opponents' goal.

SENIORS		JUNIORS
W. Cadbury	Goal	Gaskill
Emlen	Left forward	Woodward
Pennypacker	Right forward	Potts
Baker	Left halfback	Hartel
J. Wills	Centre halfback	Pusey
Hiatt	Right halfback	Brinton
B. Wills	Outside left	Gerenbeck
Logan	Inside left	Roberts
Gabriel	Centre forward	Hoag
R. Edgar	Inside right	Longaker
G. Edgar	Outside right	Morgan

John Troncelliti
EXPERT HAIRCUTTING
Specializing for Haverford Students
Ardmore Arcade
2 Doors West of Theatre
Phone Ardmore 505 and 593

HAVERFORD SOCCER TEAM COMPLETES GOOD SEASON

Wins Five, Ties Two, Loses Two of Schedule Including Victories Over Princeton, Navy, and Tie With Penn State

HALFBACK LINE BACKBONE OF TEAM

In reviewing the soccer season of 1930 the fact stands out that the Scarlet and Black booters once more upheld Haverford tradition by completing a schedule that can be rightfully characterized as very successful. Of the nine games played, the Main Liners won five, tied two and lost two. Seven of these contests were with colleges of the Intercollegiate Association, and of this group only Pennsylvania defeated the local dribblers, while Penn State held the team to a tie.

In the two non-league games that Haverford played the count turned out a tie with the Chalfonte-Haddon Hall Hotelmen, and a defeat at the hands of the Crescent A. C. team.

Coach McPete, in reviewing the record of the team, was rather perplexed when it came to analyzing the Main Liners' play against the various opponents of the season. Beginning with a 1-1 tie at Atlantic City, and increasing their pace against the Lafayette aggregation, the booters appeared due to hold their own against any and all that were to come. In the Lehigh encounter Haverford slowed up perceptably, as it barely came home with the bacon. Penn State, always the stiffest kind of opponent, brought out the best soccer the Scarlet and Black had produced so far this fall. Keeping with tradition of past years, the contest ended in a deadlock.

Pennsylvania handed the Main Liners the worst defeat they have sustained since McPete took up coaching at Haverford. Never before had any college rung up eight goals against a local team, except in the 1926 play-off for the intercollegiate championship when another Penn machine emerged on the longer end of an 8-7 count. Coach McPete cannot account for the utter collapse in the Haverford teamwork that the players showed in that game. It was perhaps the poorest brand of soccer a local team has put up against a strong opponent in many a year.

(Continued on Page 4, Col. 2)

Jos. C. Ferguson Jr.
OPTICIAN
PHOTOGRAPHIC SUPPLIES
1004 CHESTNUT STREET
PHILADELPHIA

AZPELL'S
"The Main Line Music Store"
Popular Sheet Music—Radios
Orthophonic Victrolas and Records
Musical Merchandise
44 West Lancaster Ave., Ardmore, Pa.

The Cricket Hand Laundry
Clothes Mended and Socks Darned Free of Charge
Three Day Service
Phone Ardmore 2809

Jerome B. Gray
Advertising
1600 Arch Street
Philadelphia
Rittenhouse 6997
John R. Hoopes '21

Don't Forget
FLOWERS!
For your Partner at the Dance next Friday Night
CORSAGES
ARDMORE
OVERBROOK
HENGEL BROS.

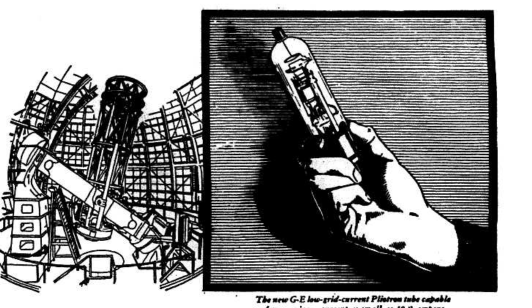
The new G-E low-grid-current Pliotron tube capable of measuring a current as small as 10^{-17} ampere

This Little Tube Measures Stars Centuries of Light Years Distant

BY MEANS of a new vacuum tube called a low-grid-current Pliotron tube, astronomers can gather the facts of stellar news with greater speed and accuracy. In conjunction with a photoelectric tube, it will help render information on the amount of light radiation and position of stars centuries of light years away. It is further applicable to such laboratory uses as demand the most delicate measurement of electric current.

So sensitive is this tube that it can measure 0.000,000,000,000,000,01 of an ampere, or, one-hundredth of a millionth of a billionth of an ampere. This amount of current, compared with that of a 50-watt incandescent lamp, is as two drops of water compared with the entire volume of water spilled over Niagara Falls in a year.

General Electric leadership in the development of vacuum tubes has largely been maintained by college-trained men, just as college-trained men are largely responsible for the impressive progress made by General Electric in other fields of research and engineering.

JOIN US IN THE GENERAL ELECTRIC PROGRAM, BROADCAST EVERY SATURDAY EVENING ON A NATION-WIDE N.B.C. NETWORK
95-831DH
GENERAL ELECTRIC

WILL DISCUSS "RACE"

Wilson, Ingalls, Y. M. C. A. Men, to Address Groups on Race Relations

A talk on "'Constructive Race Relations" will be given Thursday evening at 7 o'clock in the old "Y" room by Frank T. Wilson, Secretary of the Middle Atlantic Field Council of Student Y. M. C. A.

This talk will be followed by another on Wednesday night of next week, when Harold B. "Pete" Ingalls will lead a discussion on the same subject. Mr. Ingalls is also connected with the Middle Atlantic Field Council of Student Y. M. C. A. All those who are interested are invited to attend both meetings.

Dickinsonian And Phoenix Take I. N. A. Trophies

(Continued From Page 1, Col. 7)

had been presented: "Following Up National Advertising," by Harry Hogemeyer, of Dickinson; "Special Editions and Their Problems," by William Thomson, of George Washington; "Methods of Delivery," by Harvey Fluck, of Muhlenberg; "Helping the Merchant Write His Advertisement," by Harry Osborne, of Lehigh, and "Soliciting the Faculty and Alumni," by Miss Olympia Casson, of Cedar Crest.

Wilbur Forrest Speaks

The delegates took luncheon in Drown Hall as guests of Lehigh University. The afternoon meeting was taken up by additional discussion and balloting on association business. The Association Constitution was radically changed and a news service between member papers was originated.

A formal banquet held Saturday night in the University Room of the Hotel Bethlehem brought the convention to a close. It was at this time that the announcement of the winning papers and presentation of the awards took place. Wilbur Forrest, war correspondent of the New York Herald Tribune, addressed the assembly on "News Gathering Throughout the World."

Low Rates — Low Cost

A Christmas Suggestion

THIS CHRISTMAS you are making certain that your dear ones will enjoy a very Merry Holiday indeed. There will be a tree and presents for the youngsters, and a plump, juicy turkey with delicious trimmings.

Wouldn't it be great to know that they would enjoy such a Merry Christmas provided by YOU, not so long as *you* live but as long as *they* live? A small Provident Christmas policy will provide a Christmas check every year.

Send the coupon

Provident Mutual
Life Insurance Company of Philadelphia

Please send me full details, with rates, of the Provident Christmas Policy.

Name________
Address________
Date of Birth________

COMPLIMENTS
of your
BAKER

BETH SHEMESH POTTERY TO BE DISPLAYED SOON

Specimens Carefully Prepared for Colorful Exhibition

An exhibition of the Beth Shemesh pottery will be held in the Museum room in Sharpless Hall during the week preceeding the Christmas holidays, if the plans of Professor Elihu Grant go through. Dr. Grant, hopes, with the help of some of his student assistants to have the room open several times during that time.

A schedule of the hours may appear in the next number of the News. Those in charge of the exhibition hope that the display which is still in a crude form, will come on Monday, December 15, and the following days of that week.

Several men and women have assisted Professor Grant in the artistic representation of the more colorful objects in the exhibit, and in the preparation of his Mss. and cuts for published form. Mrs. Grant, especially, has put much effort upon the preparation of the specimens for public view. Hundreds of smaller art objects are still awaiting secure methods of exhibition. Meanwhile they are in safe-deposit boxes.

Main Line Eleven Wins Two Contests

(Continued From Page 3, Col. 2)

line, but the whistle cut this attack short on the 14-yard line. Coach Geiges, commenting on this game, said that Haverford's failure to win was caused by inexperience and over-anxiety.

Drop Kenyon Contest

The long heralded forward passing attack of Kenyon College brought defeat to Captain Conn's men the following Saturday, when the Westerners scored a 6-0 victory in the final period. The Main Liners outpunted and outgained the visitors, and twice came within five yards of a touchdown. However, a long pass, in the final minutes of the game, gave the triumph to Kenyon. Coach Geiges in a recent interview called the Kenyon game, the first fray in which the Haverford team showed any fight, and blamed the defeat on the fact that the Haverford pass defense failed. Dothard was the outstanding player of the game, and made many large gains through the visitors' line.

Haverford got their first taste of victory against Trinity on October 25, when they scored an 11-6 triumph over the team from Hartford on Walton Field. The highlight of the game was Pleasants' 85-yard run for a touchdown in the second quarter after his interception of an opponent pass. Fields' extra point after the touchdown, and two safeties, one by Captain Conn, gave the Main Liners their margin of victory. The visitors scored on a long forward pass to L. Wallow in the fourth quarter. The receiver ran 60 yards for the touchdown. The Trinity game showed that the team was operating well, and gave indication of promise. They outplayed the visitors throughout the game, showing superiority in every department.

(Continued Next Week)

C. O. FRANKLIN
Meats and Poultry
INSTITUTIONS, HOTELS AND FAMILY TRADE
Tel. Poplar 1018
1824 RIDGE AVENUE
PHILADELPHIA

The Quaker Building and Loan Association

"It is not the amount that is earned or saved that spells progress in every instance. It is the spirit of saving as opposed to wasting. There is not much choice between a miserly boy and a spendthrift. There is a happy medium that will breed happiness as well as the opportunity to succeed."

For Information Address
EDWARD L. RICHIE
49 N. Eighth Street
Philadelphia, Pa.

WILL SPEAK ON ATOMS

Dr. Whitmore, Penn State Chem. School Dean, Will Address Chem. Club

Dr. Frank C. Whitmore, Dean of the School of Chemistry and Physics at Pennsylvania State College, will address the Chemistry Club at its meeting Thursday at 8 o'clock in the Chemistry Building. The topic of his talk will be "The Habits of the Atoms."

The meeting will be held on Thursday instead of on Wednesday, the regular meeting night of the club.

Dr. Whitmore, a graduate of Harvard, received his Ph. D. at the same institution in 1914. Since the time he has held positions at Williams College, Rice Institute, University of Minnesota and Northwestern University, where he was head of the department of chemistry. In 1928 he became connected with Penn. State College.

From 1926-27, Dr. Whitmore was a member of the National Research Council. He is permanent secretary of the American Chemical Society, Organic Division, and a former councilor of the same body.

New Club is to Have Initial Meeting This Evening

Owing to an ever increasing demand for a fencing organization, this evening a meeting of all interested in fencing will be held in 28 Lloyd Hall. All anxious to learn are asked to attend the meeting at which all necessary information will be given.

Those who cannot attend this meeting at seven o'clock should see W. M. Teller '31 for details. There is a possibility that Freshmen and Sophomores will be able to get gym credit for this work. A competent instructor is to be at the services of this organization.

Completes Good Season Haverford Soccer Team

(Continued From Page 3, Col. 7)

The one bright spot of the season was the come-back the Main Liners showed in the three closing contests of the schedule. At Princeton the boys had completely emerged from their slump and looked impressive as they turned back the Tiger horde. The following week Navy succumbed to what was undoubtedly the best Haverford style of the season. In respect to defensive play, this game stands out as the finest of 1930. Continuing this calibre of game, the booters ended the year with a close victory over Swarthmore.

Concerning the make-up of the team this past season, Coach McPete had several comments to make. For one thing he stated goal was not as strong as he would have liked, but here play improved as the season progressed. The fullback combination during the early part of the fall was not particularly strong, but after the Penn game Potts and Woodward formed a smooth-working pair that greatly strengthened the Scarlet and Black defense. Potts, at right fullback, McPete considers one of the outstanding backs of the year for his steady and spectacular work, particularly in the last three games.

Halves Develop

It seemed that losing to Penn by the overwhelming score was instrumental in raising the Main Liners' calibre of play, for after that game the halfback line improved rapidly. For the remainder of the season the halfbacks were the nucleus of the team, with Captain Pennypacker developing into one of the best centre halfbacks in intercollegiate ranks.

The forwards were weakest, for the line lacked an inspirational leader, such as an Estes or a Baker. Gray at times was brilliant, but he showed signs of weakness in front of the goal. This fault applies to the entire line, that they lacked the final drive to score after gaining an advantage either by themselves evading opposing backs, or by receiving passes fed to them by the halfbacks. It was this inability to follow through that kept scoring comparatively low throughout the season. Last year, for example, the Scarlet and Black tallied a total of 38 goals in eleven games, and was scored upon 23 times. Longaker, at centre forward, in that combination stood out with 15 tallies. The record this year is 21 goals scored against nine opponents, to 19 made by the opposing teams. Gray this time is the leading scorer with six markers to his credit.

The work of Hoag at centre forward in the final three games was very much the deciding factor as to which way victory went. Haverford scored five times in these contests, the big forward chalked up three of these, one in each game. During the same period the opposition counted only once, giving good indication of his utility.

Fewer Losses

A final summing up shows that the past season has been perhaps a shade better than the one before. Losing only one intercollegiate game this year, compared to two last is gratifying. Last year's trio of outstanding victories over Army, Navy and Princeton might offset those one-goal defeats by Penn and Penn State, but the success of a season is determined by the greatness of the margin of victories over defeats. In this respect the year has been good.

Material for next year is very good, and the prospects for an even better season look bright. There are several of the present Rhinies who, judging by their work on the Junior Varsity will be a great asset in filling the vacancies caused by the loss of six varsity lettermen. Next fall the team will be lacking the services of Captain Pennypacker, at centre half, and his two running mates, Dick Baker and Jake Wills. Koffy Katz will leave at goal, while the line will miss Bort Wills and Jack Gray. The halfback line for the coming year will be difficult to replace, in that three new men must be found to form a new backbone for the team. Otherwise, everything should work out well.

PUBLIC OPPORTUNITY

We have a number of very fine pianos in your vicinity and rather than go to the expense of shipping them back to the factory, will sell these Grands, Uprights and Players at a very great reduction as our factory is now overstocked. Our representative is working in your vicinity now. A postcard will bring full details. Mention the kind of piano you are interested in.

F. A. NORTH COMPANY
1306 CHESTNUT STREET
PHILADELPHIA
Pennypacker 3471

Insurance for Students

Personal Effects, Automobiles, Accidents, Fire or Theft while at college or elsewhere. Risks to property or person while traveling in this country or abroad. Damage to motor cars. Liability for accidents to persons or property.

J. B. Longacre
Successor to
LONGACRE & EWING
Bullitt Building
141 S. 4th Street, Phila., Pa.

Unusual Version Of Hamlet Given By English Club

(Continued From Page 1, Col. 6)

Laertes, and J. H. Gray, Jr., '31, who took the part of Horatio. Gray and Truex will also play in the production of "The Devil's Disciple."

Sets Very Effective

Particular notice might be paid to two of the sets, the Thorne Room scene and the Grave-Digger's scene. The back wall in the Throne Room scene was painted to imitate a stone wall. The placing of the throne on the raised dias, the painted hanging on both sides of the throne, the use of candles, and the heavy furs used all helped to produce the effect. The Grave-Digging scene, the sudden producing of bones and other relics made the scene very realistic. Professor W. A. Reitzel and H. T. Clough, Jr., were the characters in this scene. Clough took part in "Dr Faustus," and is also taking part in "The Devil's Disciple."

THE CAST

Hamlet, Prince of Denmark	J. A. MacColl
King, uncle to Hamlet	S. A. Hunt
Queen, mother to Hamlet	Miss E. Young
Ofelia	Miss M. Nuckols
Horatio	J. H. Gray, Jr.
Corambis, father of Ofelia and Laertes	L. Amerman
Laertes	P. E. Truex
The Ghost of Hamlet's father	F. Bourne
Rosencraft	F. R. Walton
Gilderstone	H. G. Irion
(Two Courtiers)	
Marcellus, a captain	W. M. Teller
Braggart Gentleman, a courtier	B. Parker
Fortenbrasse	R. R. Pleasants
The Players, a traveling group	P. E. Truex H. E. Rice W. M. Teller
The Ambassadors of the King of Denmark	J. R. Elkinton and W. E. Miller
The Sentinals of the Castle Guard	H. H. Katzenbach, Jr. and J. T. Golding
Montano, servant to Corambis	W. E. Miller
The Grave Diggers	H. T. Clough, Jr. (Prof. W. A. Reitzel)
A Priest	J. R. Elkinton
A Captain to Fortenbrasse	F. C. Nelson
A Page	H. J. Nichol
Ladies-in-Waiting	Miss M. McKelvy Mrs. W. Reitzel Mrs. E. R. Dunn

Russian Question To Be Subject Of First Home Debate

(Continued From Page 1, Col. 1)

Lose Close Decision

St. Joseph's College debating team defeated the Haverford varsity debaters last Wednesday in the fourth debate of the year.

The question, resolved: "That the United States Should Recognize Soviet Russia," was used, Haverford having the affirmative. Two hundred and twenty-five people attended the debate, which was held in the college auditorium.

J. D. Gresimer, '31; Wallace de Laguna, '32, and F. G. Rudge, '32, represented Haverford, opposing F. A. Lalley, J. V. Hunt and T. P. McDonnell, of St. Joseph's. J. J. White, of St. Joseph's, was chairman of the debate, with H. C. Sheppard, J. H. J. Quigley and J. J. McCarthy comprising the board of judges.

WHEN YOU WANT ICE CALL
Bryn Mawr 1175
W. B. KERRIGAN
Our Iceman for 25 Years

Mid-Year Examination Schedule

Class schedules for the Second Semester, 1930-1931, must be filed in the College Office before your first examination.

Classes close Thursday, January 15, 1931, 3.30 P. M.

Please report any examination conflicts to the Registrar immediately.

All examinations begin at 9.00 A. M.

Monday Jan. 19	Tuesday Jan. 20	Wednesday Jan. 21	Thursday Jan. 22	Friday Jan. 23	Saturday Jan. 24
Biol. 7 Chem. 5 Engin. 2 English 3 French 5 History 3 Math. 1	Chem. 1' French 1 (Sec. 1) French 2 (Sec. 1) French 3 German A (Sec. 1) German 1 (Sec. 1) Greek 1 History 5 Physics 1 Sociol. 1	Biol. 6 Chem. 4 Engin. 4 English 16 Greek 3 History 2 Math. 1' Math. 1o' Phil. 6	Bib. Lit. 8 Engin. 1 German 4	Econ. 2 French 1 (Sec. 2) French 2 (Sec. 2) German 2 Greek 2 Latin 2 Math. 4 Phil. 7 Physics 3	English 1 French 6 Math. 8 Phil. 9
	3.00 P. M. Phys. Train. 1		3.00 P. M. Phys. Train. 2		

Monday Jan. 26	Tuesday Jan. 27	Wednesday Jan. 28	Thursday Jan. 29	Friday Jan. 30	Saturday Jan. 31
Bib. Lit. 1 Econ. 1 Latin 1 Phil. 5	Bib. Lit. 2 Biol. 5 Engin. 11 English 8 French A French 2 (Sec. 3) German A (Sec. 2) Greek A Math. 2 Math. 3 Govern. 1	Bib. Lit. 7 Engin. 4' English 5 German 5	Astron. 1 Chem. 2 English 13 German 1 (Sec. 2) Govern. 2 History 1 Phil. 4 Physics 10 Spanish 1	Biol. 2 Chem. 1 Econ. 4 Engin. 10 History 10 Italian A	Holiday

New Interpretation Of Shakespeare Is Advised By Morley

(Continued From Page 1, Col. 2)

to do, Mr. Morley said, was to borrow Shakespeare back from the scholars to where he belongs. There was no infected malice in this, for without the scholars we would have no Shakespeare. Yet they lack the one thing which makes him what he is—that is essence." "You must let scholars collate, but you must let artists integrate," said Mr. Morley.

Gives Insight Into Bard's Temperament

During the course of his talk, Mr. Morley read a bit from "Don Marquis"—a rather modernistic, slangy sketch of Shakespeare and his friends talking over theatrical business and troubles together. "It is an insight into Shakespeare's temperament which is a profound truth. Unfortunately that is the kind of language you don't often hear in Roberts Hall, but unfortunately that is the kind of language to which Shakespeare was accustomed. There is a bitter reality in it," said Mr. Morley.

Shakespeare, so far as is known, was indifferent to sixteen plays which were published during his life, he continued. If a play somehow escaped into print the playwright lost his copyright identity. He had escaped into print by accident.

The Merion Title & Trust Co.
Ardmore
Narberth Bala-Cynwyd
Total Resources
$10,000,000

GET
Haverford College Seal Stationery
$1.00 a Box
Sodas, Sundaes and Sandwiches at
The Haverford Pharmacy

RHODES CANDIDATES FAIL

Blyth Misses Award as Iowa Representative by Close Margin

No one of the four Haverford candidates for the Rhodes Scholarship succeeded in passing the necessary qualifications for the award according to recent reports from the contestants.

Those Haverford men trying for the honor from their home States were: J. H. Gray, Jr., New York; E. V. Wilson, Pennsylvania; J. T. Golding, Missouri, and J. W. Blyth, Iowa.

Mr. Douglas V. Steere, Assistant Professor of Philosophy, received a telegram from Blyth stating that he had not been successful. The decision against him, however, was very close and was rendered only after the judges had been in conference several hours.

The last Haverfordian to receive the coveted honor was C. E. "Dusty" Rhoads, '27.

For campus and sports wear John Ward offers smart brogues, made of finest Scotch grain
$7 and $9

John Ward
men's fine shoes
inspect these shoes at
our Philadelphia store
1221-1223 Chestnut Street
Complete stock and service

CHATTO TREE SURGEONS
THE LAWN IMPROVEMENT COMPANY, Inc.
TREE SURGERY
Cavity Work, Pruning, Cabling, Feeding, Spraying
LAWN FERTILIZING — LAWN GRUB PROOFING
SHRUBBERY PRUNING — TREE MOVING
324 West Lancaster Avenue, Ardmore, Pa.
TELEPHONE—ARDMORE 240

Text Books — *General Literature*
E. S. McCawley & Co., Inc.
Authorized College Book Store
Haverford Avenue — *Haverford, Pa.*

HAINES, COLLIER & CO.
INVESTMENT BANKERS
1520 LOCUST ST., PHILA., PA.
Members of Philadelphia Stock Exchange
JOHN J. COLLIER — R. M. HAINES — WM. H. HAINES, JR.

WHITEHALL
Lancaster Ave. at Haverford Station, Haverford, Pa.
Rooms for Transient Guests Always Available
Excellent Dining Room Service
Special Attention Given to Private Affairs
Grill Room — Dining Room
Ardmore 3160 — Garage Service
Just Off the College Campus

PLEASURE ISLAND
The famous chocolate treasure in the box beloved by youth—$1.50 the pound. One pound and two pound sizes.

THE SAMPLER
The gift dependable. In 17-oz., two, three and five pounds, $1.50 the pound.

PRESTIGE
Dainty chocolates with select centers in this handsome metal box. One, two and three pounds—$2 the pound.

SANTA MARIA
A voyage of discovery in candy, with Columbus' flagship on the cover—$4.

SALMAGUNDI
Chocolates of proven charm in a beautiful metal box. One and two pounds—$1.50 the pound.

Any telegraph office will transmit your order for any of Whitman's famous candies and deliver the package anywhere in the United States. Consult your Bell Telephone classified directory for Whitman agents.

© S.F.W. & Son, Inc.

WHITMAN'S FAMOUS CANDIES ARE SOLD BY

Haverford Pharmacy, Haverford — Warner's Drug Store, Haverford
Llewellyn's Drug Store, Ardmore — Harper Drug Co., Inc., Ardmore
Spring Pharmacy, Ardmore — D. M. West, Ardmore